



Monte Carlo Simulation Analysis

Wednesday, January 17, 2007

Client Name

Dorice Maynard

Advisor Name

Donald Dux



client name: Dorice Maynard

advisor name: Donald Dux

01/17/2007

monte carlo simulations - scenario data

sim name	sim #1	sim #2
scenario data		
initial value	\$345,000.00	\$345,000.00
scenario time period	01/01/1996 through 01/01/2006	01/01/1996 through 01/01/2006
index name	S&P 500	S&P 500
credit method	Point-to-Point	Stock Index
asset fee	0%	0%
cap	0%	0%
participation rate	55%	100%
cap / rate	N/A	N/A



MCPlanz™

client name: Dorice Maynard

advisor name: Donald Dux

01/17/2007

financial planning analysis - annual withdrawals

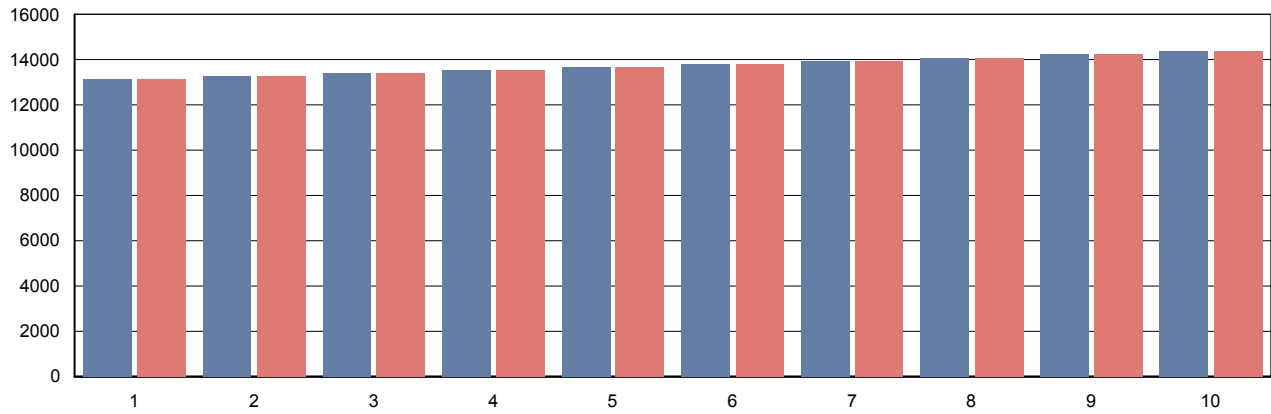

01/01/1996 through 01/01/2006

01/01/1996 through 01/01/2006

scenario year

sim #1

sim #2

1	\$13,130.00	\$13,130.00
2	\$13,261.30	\$13,261.30
3	\$13,393.91	\$13,393.91
4	\$13,527.85	\$13,527.85
5	\$13,663.13	\$13,663.13
6	\$13,799.76	\$13,799.76
7	\$13,937.76	\$13,937.76
8	\$14,077.14	\$14,077.14
9	\$14,217.91	\$14,217.91
10	\$14,360.09	\$14,360.09

grand total:

137,368.85

137,368.85



Financial Planning Analysis - Annual Returns

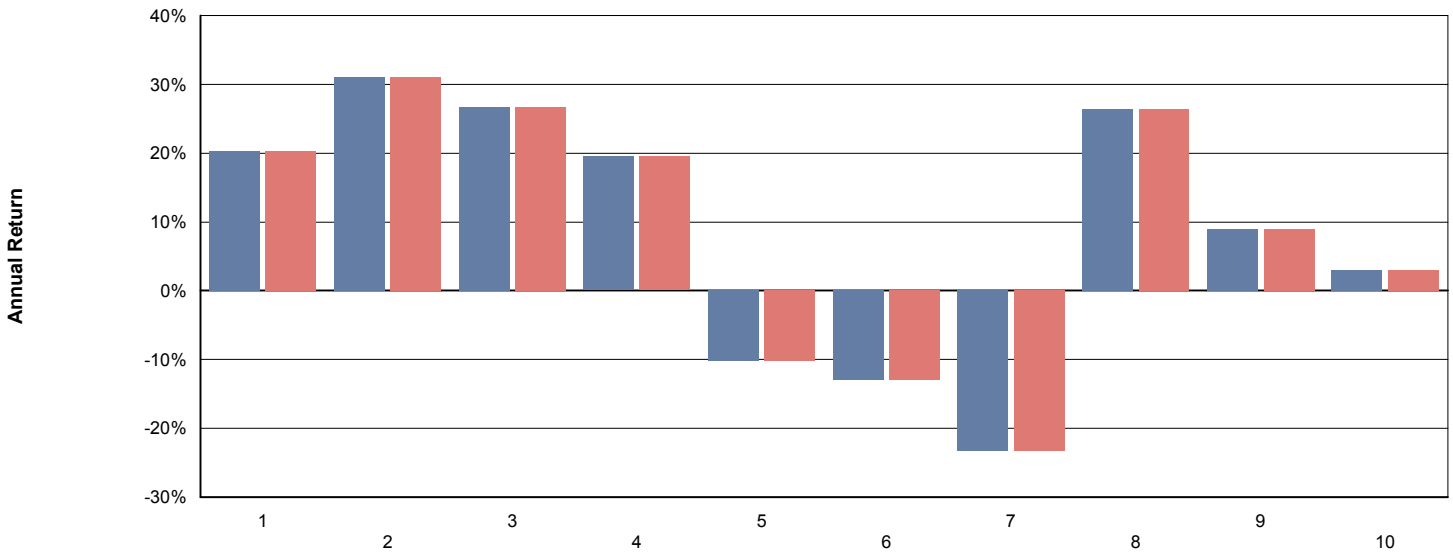

01/01/1996 through 01/01/2006

01/01/1996 through 01/01/2006

Scenario Year

EEf

SP500

1	20.26%	20.26%
2	31.01%	31.01%
3	26.67%	26.67%
4	19.53%	19.53%
5	-10.14%	-10.14%
6	-13.04%	-13.04%
7	-23.37%	-23.37%
8	26.38%	26.38%
9	8.99%	8.99%
10	3.00%	3.00%

Simple Average:

8.93%

8.93%

Standard Deviation:

19.07%

19.07%



HyStudy™

Client Name: Dorice Maynard

Advisor Name: Donald Dux

01/17/2007

Method of Monte Carlo Simulations - Described

Determining Possible Future Values

It is generally and widely accepted that the stock market, over time, increases in value. But what will your ending value be at the end of the growth period? You can mathematically project a possible future result by either assuming the market index will return a set rate of return each year ("averaging") or selecting returns from within a range of performance ("random generation").

The biggest problem with averaging is it does not account for the fact that the stock market returns fluctuate or can even be negative. Therefore, projected results based on averaging alone are inherently misleading.

Random generation, on the other hand, allows the computer program to select in no particular order each year's return from a range of known historical returns. For example, if an index's performance has historically fallen between 35% and -25% the computer will select at random a number between .35 and -.25 for each year's return in the growth period. The scenario or 'simulated lifetime' is then repeated a large number of times, each time with different results, and the results are compiled. Such simulations are a far more realistic projection of possible future results than averaging.

Today's computers can accomplish the millions of calculations necessary to run a complete 1,000 scenarios within just a few seconds. The computer programs that use random number generation are collectively referred to as "Monte Carlo Simulations". The name comes from the famous games of chance - especially Roulette - that personify the random outcomes that are possible from a known range of numbers.

A Monte Carlo Simulation is therefore about discovering the probability of achieving a desired result.



Monte Carlo Simulations - Financial Statistics

1,000 simulations sorted largest to smallest

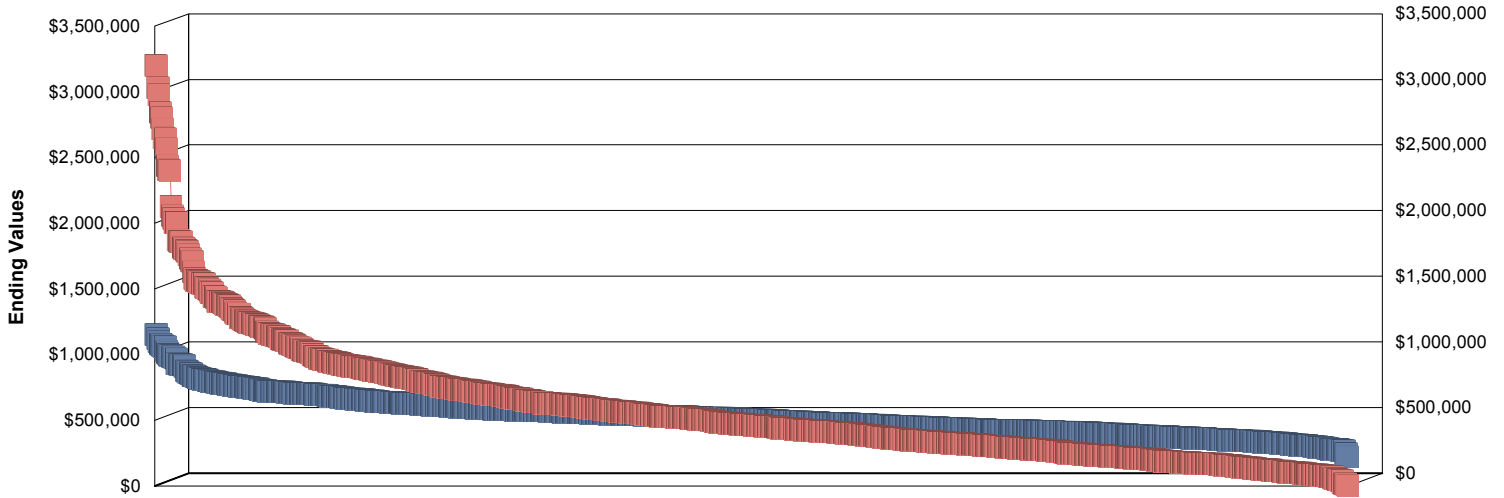

	EEfl	SP500
Maximum Value	\$1,153,525.00	\$3,202,256.00
Median Value	\$506,575.95	\$464,009.80
Mode Value	\$224,090.80	\$3,402.35
Average Value	\$524,356.82	\$580,549.03
Minimum Value	\$224,090.80	\$3,402.35
Standard Deviation	\$152,315.00	\$460,662.73
Max 68% Probability	\$676,748.04	\$1,041,442.26
Min 68% Probability	\$371,965.60	\$119,655.80



HyStudy™

Client Name: Dorice Maynard

Advisor Name: Donald Dux

01/17/2007

Monte Carlo Analysis - Histogram

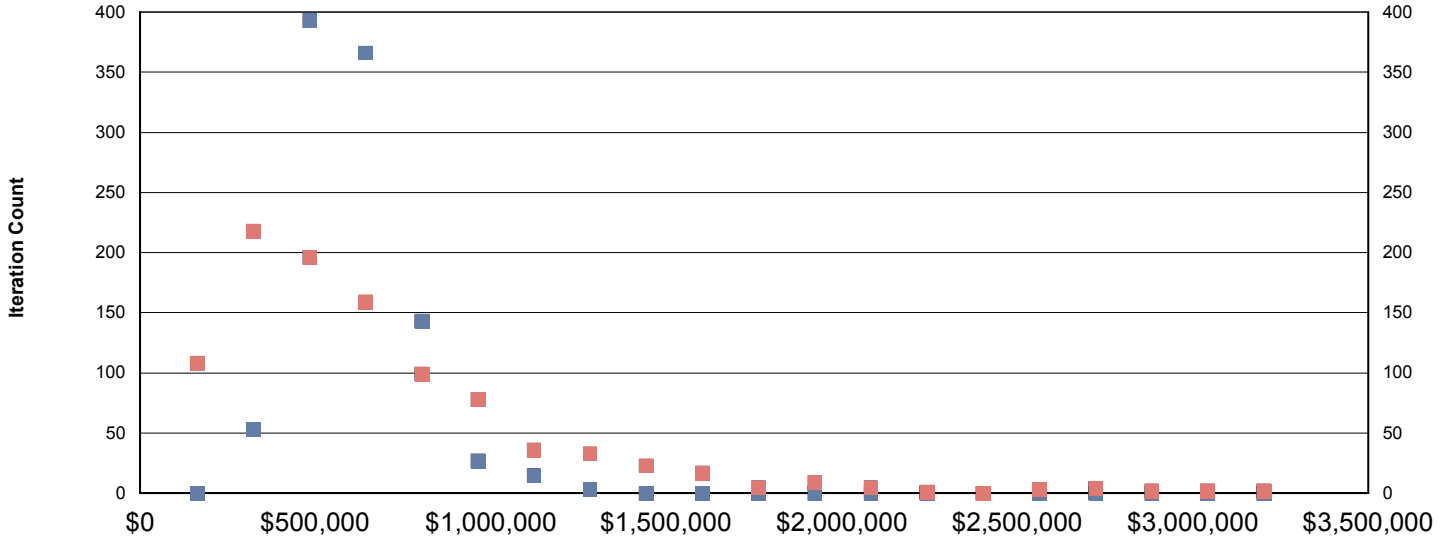

Probability of Success

91.40%

64.10%

Upper Range Value of Results

Eefl

SP500

\$3,202,255.43	0	2
\$3,042,312.78	0	2
\$2,882,370.12	0	2
\$2,722,427.47	0	4
\$2,562,484.81	0	3
\$2,402,542.16	0	0
\$2,242,599.51	0	1
\$2,082,656.85	0	5
\$1,922,714.20	0	9
\$1,762,771.54	0	5
\$1,602,828.89	0	17
\$1,442,886.24	0	23
\$1,282,943.58	3	33
\$1,123,000.93	15	36
\$963,058.27	27	78
\$803,115.62	143	99
\$643,172.97	366	159
\$483,230.31	393	196
\$323,287.66	53	218
\$163,345.00	0	108



MCPlanz™

client name: Dorice Maynard

advisor name: Donald Dux

01/17/2007

financial planning analysis - summary statistics

01/01/1996 through 01/01/2006

01/01/1996 through 01/01/2006

sim name

sim #1

sim #2

monte carlo simulation

max of 68% probability

\$676,748.04

\$1,041,442.22

min of 68% probability

\$371,965.60

\$119,655.80

probability of success

91.00%

64.00%



client name: Dorice Maynard

advisor name: Donald Dux

01/17/2007

definitions

<u>future value</u>	the dollar value of an investment at some selected time period in the future
<u>maximum return</u>	when preparing a monte carlo simulation, the maximum return is the largest possible return that can be randomly generated.
<u>minimum return</u>	when preparing a monte carlo simulation, the minimum return is the smallest possible return that can be randomly generated.
<u>mean</u>	the calculated average rate of return.
<u>probability</u>	the likelihood that an illustrated ending value will occur, or that a desired outcome will be achieved.
<u>random generation</u>	in forecasting future value, a randomly selected number from within a defined range of numbers is selected as a possible return for each year in the
<u>simulation</u>	each instance of the 1,000 times the monte carlo software program calculates an investment scenario and arrives at an ending value.
<u>standard deviation</u>	measures 68% of the potential range of annual return variance from the mean.
<u>time period analysis</u>	historical time span in which the portfolio performance is evaluated.

Disclosures

This report is based on past history and is not intended to predict future results. Data has been gathered from sources we believe reliable, but no warranty to its accuracy is made. Indexes do not include dividends. Annuities are products of the insurance industry and are not insured by the FDIC. Contract guarantees are based on the claims-paying ability of the issuing insurance company. Early surrenders may involve a loss of a portion of premium. "DJIA" is a registered trademark of Dow Jones Company. "NASDAQ 100" is a registered trademark of the NASDAQ Stock Market, Inc. "Russell 2000" is a registered trademark of the Frank Russell Co. "S&P 500" is a registered trademark of The McGraw-Hill Companies, Inc. © Copyright 2006 Premium Producers Group, LLC. All Rights Reserved.

mcp suite 2007 & "mcplanz" software program and report is a trademark of premium producers group, llc. all rights reserved.

